

# Patient report

Bio-Rad                      DATE: 12/31/2019  
D-10                         TIME: 05:10 PM  
S/N: #DC2K755917       Software version: 4.30-2  
Sample ID:                 10507359  
Injection date             12/31/2019 04:57 PM  
Injection #: 42             Method: HbA1c  
Rack #: ---                 Rack position: 2

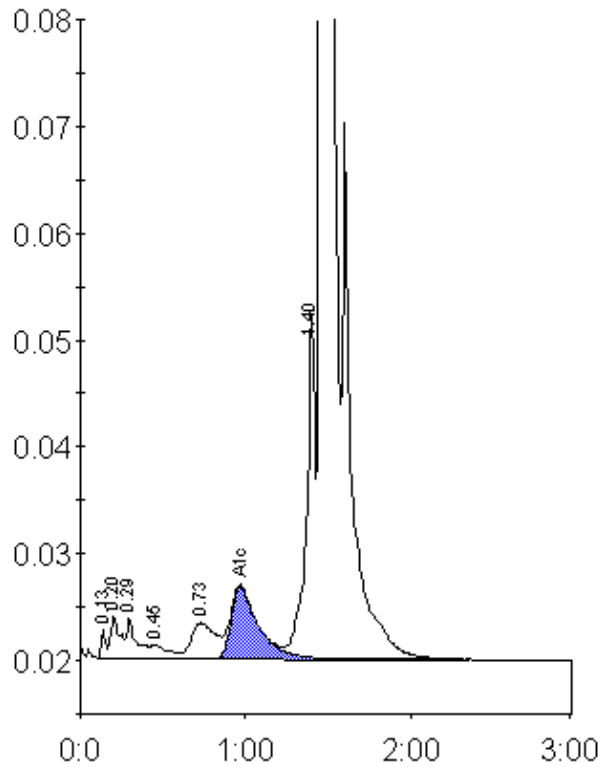

Peak table - ID: 10507359

Peak	R.time	Height	Area	Area %
Unknown	0.13	2629	5130	0.2
A1a	0.20	4036	15360	0.6
A1b	0.29	3750	16440	0.7
F	0.45	1333	9748	0.4
LA1c/CHb-1	0.73	3344	34512	1.5
A1c	0.97	6749	77397	4.9
P3	1.40	32104	117485	5.0
A0	1.46	616474	2095571	88.4
Total Area:	2371643			

Concentration:	%
A1c	4.9